



2014 – 2015
NSW AND ACT DISTRICT LASER
ASSOCIATION

LASER, LASER RADIAL AND LASER 4.7
NSW METROPOLITAN CHAMPIONSHIP

7th and 8th March 2015

Double Bay Sailing Club

NOTICE OF RACE

The Organising Authority is the NSW & ACT District Laser Association in association with Double Bay Sailing Club

1. RULES

The Championship will be governed by the Racing Rules of Sailing, and the Prescriptions and Special Regulations of Yachting Australia.

2. ELIGIBILITY

All competitors shall be financial members of a District of the ILCA and of a Yacht or Sailing Club affiliated with a National Authority. Eligibility for age groups shall be the age on 7th March 2015.

3. ENTRIES

3.1 Entries on the attached entry form, or on-line at www.laser.asn.au, together with the entry fee should reach the Regatta Secretary by 7th March 2015.

3.2 Beach entries may be accepted up until 1130 hours Saturday 7th March 2015.

4. FEES

Entry fee schedule:

- \$60.00 per boat for sailors aged over 21
- \$30.00 per boat for sailors aged under 21

5. SCHEDULE

5.1 Championship Schedule:

Day	Date	Event	Time
Sat	7 Mar	Registration	0930 – 1130 hrs
Sat	7 Mar	Briefing	1130 hrs
Sat	7 Mar	Racing	First Warning Signal 1330 hrs. Subsequent starts shall be made ASAP after the preceding race
Sun	8 Mar	Racing	First Warning Signal 1100 hrs. Subsequent starts shall be made ASAP after the preceding race

5.2 A maximum of six races are scheduled for the Championship.

5.3 No Warning Signal shall be hoisted after 1530 hrs on the Sunday 8th March 2015.

6. MEASUREMENT

Each skipper shall be responsible for ensuring that their yacht and equipment comply with the ILCA rules and the Yachting Australia Special Regulations. The Organising Authority reserves the right to inspect any yacht at any time during the Regatta.

7. SAILING INSTRUCTIONS

The Sailing Instructions should be available on the NSW and ACT Laser Association website www.laser.asn.au and will be available at registration.

8. REGATTA VENUE

The Regatta venue is shown in Illustration A. Double Bay Sailing Club is located at 79 Bay Street Double Bay, NSW <http://www.dbsc.com.au/>

RACING AREA

The racing area will be the waters of Sydney Harbour in the vicinity of Double Bay Sailing Club.

9. CATEGORIES AND DIVISIONS

10.1 Categories are as described in the Entry Form.

10.2 There will be a separate start for each of Standard, Radial and 4.7 Divisions, providing there is a minimum of eight entries to the Division. Division starts may be further split depending on the number of competitors.

10. COURSES

The courses shall be inner and outer loop trapezoids as described in the Sailing Instructions.

11. SCORING

Six races are scheduled, of which three shall be completed to constitute a series. When four or more races are completed, the worst will be discarded. All Divisions will be scored in their fleet.

12. PRIZES

Prizes will be awarded to the winners of each Division. Other prizes may also be awarded at the discretion of the Organising Authority.

13. INSURANCE

Each participating boat shall be insured with a valid third party liability insurance with cover of not less than \$AUS 10,000,000.

14. DISCLAIMER

All those taking part in this Regatta do so at their own risk and responsibility. Attention is drawn to Fundamental Rule 4 Decision to Race "A boat is solely responsible for deciding whether or not to start or to continue racing". The NSW and ACT District Laser Association, Double Bay Sailing Club, their officers, and the Regatta officials, volunteers and sponsors do not accept any liability for the material damage or personal injury or death sustained in conjunction with or prior, during or after the regatta. The Organising Authority reserves the right to refuse an entry.

**NSW & ACT DISTRICT LASER ASSOCIATION
2014-2015 METROPOLITAN CHAMPIONSHIP
7th and 8th March 2015
ENTRY FORM**

(Please print clearly in Block Letters)

Boat Name _____

Sail No. _____

Skipper _____

Club _____

Skipper's Age _____ (For Championship. See NoR 2)

Divisions / Categories (please circle applicable category):

STANDARD	RADIAL	4.7
Open	Open	Open
U21	U19	
Apprentice	Apprentice	
Master	Master	
Grand Master	Grand Master	
Great Grand Master	Great Grand Master	
	Women	

Address _____

Phone _____ (w) _____ (h)

Mob _____ email _____

I agree to be bound by The Racing Rules of Sailing and all other rules that govern this event

Signed _____ Date _____

For sailors under 18 on 7th March 2015, parent of guardian to sign below:

Parent or Guardian _____ Date _____

Please return, with appropriate fee by 11.30am on 7th March 2015 to:

Regatta Secretary NSW & ACT District Laser Association
PO Box 5242,
Greenwich NSW 2065

Entry Fees:

\$60.00 for sailors aged over 21

\$30 for sailors aged under 21

To pay Entry Fee by credit card

VISA Mastercard Bankcard

Card No _____

Expiry date ____/____/____ Amount \$ _____

Name of Card Holder _____

Card Holder signature _____

If paying by Cheque, please make cheque payable to:

'NSW & ACT District Laser Association'

Entries can be made on line, go to www.laser.asn.au and follow the link for on-line entry and payment.

Illustration A Regatta Venue

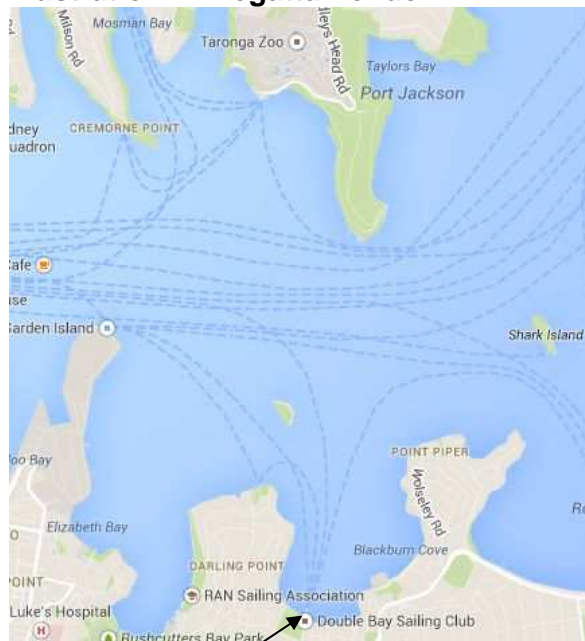

Double Bay Sailing Club

Double Bay Sailing Club

79 Beach Road

Double Bay NSW

[http://www.dbsc.com.au/](http://www.dbsc.com.au)

**NSW & ACT DISTRICT
LASER ASSOCIATION**

2014 - 2015

**LASER, LASER RADIAL
AND LASER 4.7
NSW METROPOLITAN
CHAMPIONSHIP**

NOTICE OF RACE

7th and 8th March 2015

**Hosted by
Double Bay Sailing Club**

Organising Authority

NSW and ACT District Laser Association

in association with

Double Bay Sailing Club

